

Why EdUHK

Comprehensive Curriculum

Curriculum Structure

5-year Teacher-Education Double Degree Programmes

Curriculum Structure	Credit points (cp)
Major*	71
Final Year Project	6
Education Studies	30
Field Experience	22
General Education	18
Language Enhancement	9
Total:	156

* Includes Internship/Practicum

4-year Non-Education Programmes

Curriculum Structure	Credit points (cp)
Major*	54-60
Final Year Project	6
Second Major/Minor(s) /Electives	15-30
General Education	22
Language Enhancement	9
Total:	121

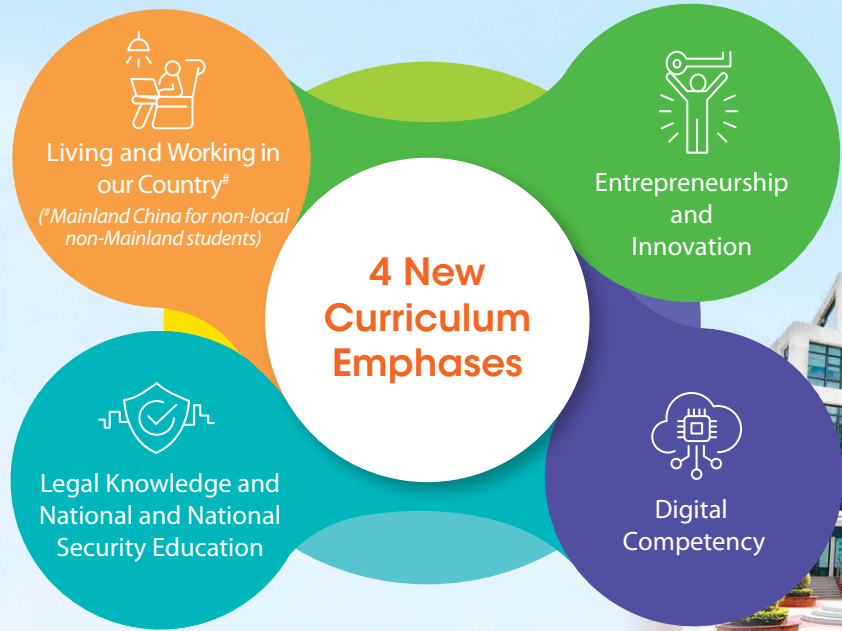

Personalised Support on Student Advising

Students are provided with personalised support for identifying their academic, career and life goals throughout their study at EdUHK.

2023 Graduate Employment Data

94.3% Successfully employed or pursued further studies after graduation

HK\$30,291 Average Monthly Salary (All Graduates)

HK\$34,773 Average Monthly Salary (Bachelor of Education Graduates)

Scholarships



Nominations Schemes



Special Support to Student-Athletes

The University will approach all student-athletes to provide personalised advice, guidance and learning support, facilitating them to develop a dual career pathway.

All-rounded Learning Support



Flexible Study Arrangements



Personalised Well-being Support



Scholarships for Student-Athletes



Career Development Internship Programme



Tuition Fees and Expenses

Tuition Fees

	For Local Students			For Non-local Students*
Government-funded Programmes	Tuition Fees (per annum)			Tuition Fees (per annum)
	2025/26	2026/27	2027/28	2025/26
Undergraduate	HK\$44,500	HK\$47,000	HK\$49,500	HK\$167,000
Higher Diploma	HK\$15,900	HK\$16,800	HK\$17,800	HK\$75,000

* Please refer to www.eduhk.hk/acadprog/nonlocal/ for the definition of non-local students.

Expenses (for non-local students' reference)

On-campus Accommodation ¹ (excluding meals, air-conditioning and laundry charges)	HK\$15,000 (approximately US\$1,930)
Living Expenses ²	HK\$50,000 (approximately US\$6,500)

¹ Subject to annual review. Please refer to our University's website for the latest information.

² The amount varies depending on individual lifestyle. All figures are for reference only.

Contact us

The Registry

Room A-2/F-07, Cho Kwai Chee Foundation Building
The Education University of Hong Kong
10 Lo Ping Road, Tai Po, New Territories, Hong Kong

(852) 2948 6886
admission@eduhk.hk
apply.eduhk.hk/ug



香港教育大學
The Education University
of Hong Kong

Undergraduate Admissions for 2025 Entry

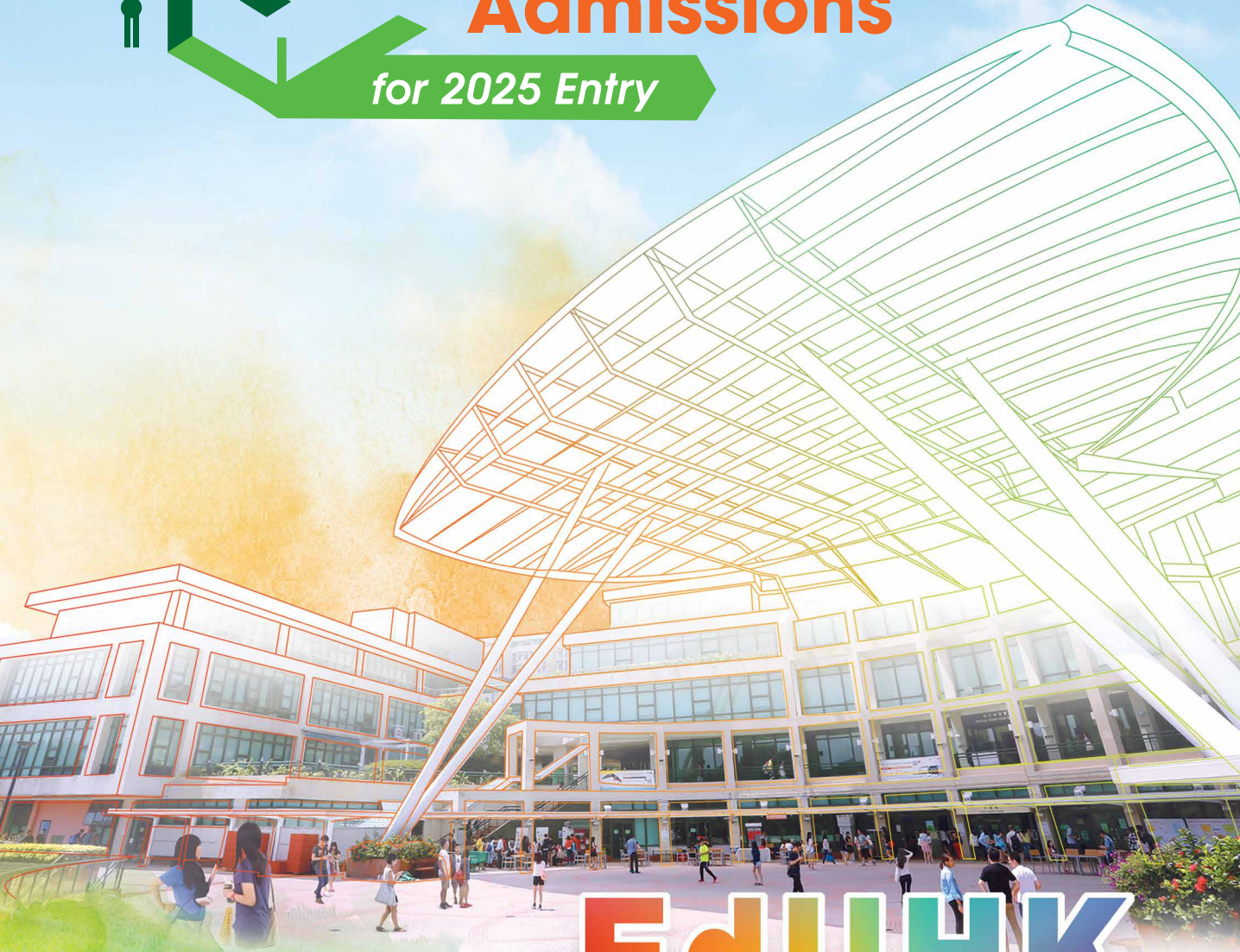

EdUHK

EdUHK at a Glance

As a leading university with a focus on educational research, development and innovation, we nurture future leaders and educators who are intellectually active, socially caring, and globally ready to drive change in the world of tomorrow.



Founded in
1994

420+
Top-notch Faculty and
Teaching Staff



5th in Asia
20th and
in the World
(2024 QS World University Rankings - Education)

~8,800
Students



29
Full-time Undergraduate
Programmes on Offer

200+
Global Partner Institutions in

1 Graduate School

3 Faculties

2 Academies

30+ Countries and
Regions



List of Programmes on Offer

Five-year Full-time Teacher-Education Double Degree Programmes

Programme Title	Year 1	Senior Year
Bachelor of Arts (Honours) in Creative and Digital Arts and Bachelor of Education (Honours) (Music) (Five-year Full-time)	✓	
Bachelor of Arts (Honours) in Creative and Digital Arts and Bachelor of Education (Honours) (Visual Arts) (Five-year Full-time)	✓	
Bachelor of Arts (Honours) in Digital Chinese Culture and Communication and Bachelor of Education (Honours) (Chinese Language) (Five-year Full-time)	✓	
Bachelor of Arts (Honours) in English Studies and Digital Communication and Bachelor of Education (Honours) (English Language) (Five-year Full-time)	✓	
Bachelor of Arts (Honours) in Heritage Education and Arts Management and Bachelor of Education (Honours) (Chinese History) (Five-year Full-time)	✓	
Bachelor of Arts (Honours) in Personal Finance and Bachelor of Education (Honours) (Business, Accounting and Financial Studies) (Five-year Full-time)	✓	
Bachelor of Science (Honours) in Artificial Intelligence and Educational Technology and Bachelor of Education (Honours) (Information and Communication Technology and Primary Science) (Five-year Full-time)	✓	
Bachelor of Science (Honours) in Artificial Intelligence and Educational Technology and Bachelor of Education (Honours) (Primary Mathematics) (Five-year Full-time)	✓	
Bachelor of Science (Honours) in Integrated Environmental Management and Bachelor of Education (Honours) (Science) (Five-year Full-time)	✓	
Bachelor of Science (Honours) in Sports Science and Coaching and Bachelor of Education (Honours) (Physical Education) (Five-year Full-time)	✓	
Bachelor of Social Sciences (Honours) in Psychology and Bachelor of Education (Honours) (Early Childhood Education) (Five-year Full-time)	✓	
Bachelor of Social Sciences (Honours) in Sociology and Community Studies and Bachelor of Education (Honours) (Geography) (Five-year Full-time)	✓	
Bachelor of Social Sciences (Honours) in Sociology and Community Studies and Bachelor of Education (Honours) (Primary Humanities) (Five-year Full-time)	✓	



Four-year Full-time Multidisciplinary Programmes

Programme Title	Year 1	Senior Year
Bachelor of Arts (Honours) in Creative and Digital Arts (Music/ Visual Arts) (Four-year Full-time)	✓	✓
Bachelor of Arts (Honours) in Digital Chinese Culture and Communication (Four-year Full-time)	✓	✓
Bachelor of Arts (Honours) in English Studies and Digital Communication (Four-year Full-time)	✓	✓
Bachelor of Arts (Honours) in Early Childhood and Family Studies (Two-year Full-time)		✓
Bachelor of Arts (Honours) in Heritage Education and Arts Management (Four-year Full-time)	✓	✓
Bachelor of Arts (Honours) in Personal Finance (Four-year Full-time)	✓	✓
Bachelor of Arts (Honours) in Special Education (Four-year Full-time)	✓	✓
Bachelor of Arts (Honours) in Teaching Chinese as a Second Language (Four-year Full-time) (Senior year admissions only)		✓
Bachelor of Science (Honours) in Artificial Intelligence and Educational Technology (Four-year Full-time)	✓	✓
Bachelor of Science (Honours) in Executive Management (Two-year Full-time)		✓
Bachelor of Science (Honours) in Integrated Environmental Management (Four-year Full-time)	✓	✓
Bachelor of Science (Honours) in Speech Pathology and Rehabilitation (Four-year Full-time)	✓	
Bachelor of Science (Honours) in Sports Science and Coaching (Four-year Full-time)	✓	✓
Bachelor of Social Sciences (Honours) in Psychology (Four-year Full-time)	✓	✓
Bachelor of Social Sciences (Honours) in Social Entrepreneurship and Development Studies (Two-year Full-time)		✓
Bachelor of Social Sciences (Honours) in Sociology and Community Studies (Two-year Full-time)		✓

Two-year Full-time Higher Diploma Programme

Higher Diploma in Early Childhood Education (Two-year Full-time)	✓	
--	---	--

JUPAS Admissions

General Entrance Requirements (GERs) (2025 Entry)

Bachelor's Degree Programme						
HKDSE Subject	Chinese Language	English Language	Mathematics (Compulsory Part)	Citizenship and Social Development	Elective 1	Elective 2 [#]
Minimum Level	3	3	2	Attained (A)	2	2
Higher Diploma Programme						
HKDSE Subject	Chinese Language	English Language	Any 3 other subjects [#]			
Minimum Level	2	2	2			

[#] Mathematics Extended Part (M1/M2), Applied Learning (ApL) subjects (Category B) and Other Languages subjects (Category C) are accepted.



Flexible Admissions Arrangement

Applicants who obtained one level below in any one subject of the GERs, but fulfil the stipulated criteria of flexible admissions arrangement may have the opportunity for admission.

Admission Score Calculation

Best FIVE HKDSE subjects, excluding the Citizenship and Social Development.

JUPAS Calendar



Admission Interview



Admission Scores



Scoring Scale

Converted Score	Category A	Category B: Applied Learning Subjects (excluding DSE Applied Learning Chinese)	Category C: Other Languages Subjects			
			Before 2025	2025		
			Grade	Japanese	Korean	French/ German/ Spanish
7	5**	/	A	N1	Grade 6	C2
6	5*	/	B	/	Grade 5	C1
5	5	/	C	N2	Grade 4	B2
4	4	Attained with Distinction (II)	D	N3	Grade 3	B1
3	3	Attained with Distinction / Attained with Distinction (I)	E	/	/	A2
2	2	/	/	/	/	/
1	1	/	/	/	/	/

EdUHK - 2025 JUPAS Programme List

JUPAS Code	Programme Title	Programme Specific Requirements / Remarks	HKDSE Subjects with Heavier Subject Weighting for Admission Score Calculation
Five-year Full-time Teacher-Education Double Degree Programmes			
JS8001	BA in Creative and Digital Arts and BEd (Music)	Satisfactory performance in an audition is required. (Applicants who obtain Level 4 or above in HKDSE Music will be exempted from the audition)	Music x1.5 Specific ApL subject(s) x1.5
JS8002	BA in Creative and Digital Arts and BEd (Visual Arts)	Satisfactory performance in a practical test is required. (Applicants who obtain Level 4 or above in HKDSE Visual Arts will be exempted from the practical test.)	Visual Arts x1.5 Specific ApL subject(s) x1.5
JS8003	BA in Digital Chinese Culture and Communication and BEd (Chinese Language)	This programme requires high Chinese language proficiency. The HKDSE Chinese Language requirement cannot be substituted.	Chinese Language x1.5 English Language x1.5 Chinese Literature x1.5 ICT x1.5
JS8004	BA in English Studies and Digital Communication and BEd (English Language)	This programme requires high English language proficiency. The HKDSE English Language requirement cannot be substituted.	English Language x1.5 ICT x1.5 Literature in English x1.5
JS8005	BA in Heritage Education and Arts Management and BEd (Chinese History)	This programme requires high Chinese language proficiency. The HKDSE Chinese Language requirement cannot be substituted.	Chinese History, History x1.5
JS8006	BSocSc in Psychology and BEd (Early Childhood Education)	-	Chinese Language x1.5 English Language x1.5 Specific ApL subject(s) x1.5
JS8007	BA in Personal Finance and BEd (Business, Accounting and Financial Studies)	Level 3 or above in Economics / BAFS	BAFS, Economics x1.5 Specific ApL subject(s) x1.5

JUPAS Code	Programme Title	Programme Specific Requirements / Remarks	HKDSE Subjects with Heavier Subject Weighting for Admission Score Calculation
JS8008	BSc in Artificial Intelligence and Educational Technology and BEd (Information and Communication Technology and Primary Science)	Level 3 or above in Mathematics (Compulsory Part) and Level 3 or above in ICT / Biology / Chemistry / Physics	Math, M1/M2, ICT x1.5 Biology, Chemistry, Physics x1.5 Combined / Integrated Science x1.5 Specific ApL subject(s) x1.5
JS8009	BSc in Artificial Intelligence and Educational Technology and BEd (Primary Mathematics)	Level 3 or above in Mathematics (Compulsory Part) and Level 2 or above in ICT / Biology / Chemistry / Physics / M1 / M2	Math, M1/M2 x1.5 Physics x1.5 Specific ApL subject(s) x1.5
JS8010	BSc in Sports Science and Coaching and BEd (Physical Education)	Satisfactory performance in written examination, physical fitness test and aquatic test are required. Priority consideration will be given to applicants who have taken HKDSE Physical Education.	Physical Education x1.5
JS8011	BSc in Integrated Environmental Management and BEd (Science) <i>[Chemistry major will be offered in 2025/26]</i>	Level 4 or above in Biology / Chemistry / Physics	Chemistry x1.5 Biology x1.3 Physics x1.2 Geography, Math, M1/M2 x1.1
JS8012	BSocSc in Sociology and Community Studies and BEd (Geography)	Level 3 or above in Geography / Tourism and Hospitality Studies	English x1.5 Geography x1.5
JS8013	BSocSc in Sociology and Community Studies and BEd (Primary Humanities)	-	Chinese History, History x1.5 Economics, Geography x1.5 Specific ApL subject(s) x1.5
Four-year Full-time Multidisciplinary Programmes			
JS8651	BSocSc in Psychology	-	-
JS8663	BA in Special Education	-	Chinese Language x1.5 English Language x1.5
JS8674	BA in Digital Chinese Culture and Communication	Applicants who have obtained Level 2 or above in HKDSE Chinese Literature will have an advantage. This programme requires high Chinese language proficiency. The HKDSE Chinese Language requirement cannot be substituted.	Chinese Language x1.5 Chinese Literature x1.5 ICT x1.5
JS8675	BA in English Studies and Digital Communication	-	English Language x1.5 ICT x1.5 Literature in English x1.5
JS8685	BA in Creative and Digital Arts (Music)	Satisfactory performance in an audition is also required. <i>(Applicants who obtain Level 4 or above in HKDSE Music will be exempted from the audition.)</i>	Music x1.5 Specific ApL subject(s) x1.5
JS8686	BA in Creative and Digital Arts (Visual Arts)	Satisfactory performance in a practical test is also required. <i>(Applicants who obtain Level 4 or above in HKDSE Visual Arts will be exempted from the practical test.)</i>	Visual Arts x1.5 Specific ApL subject(s) x1.5
JS8687	BA in Heritage Education and Arts Management	Priority consideration will be given to applicants who have taken HKDSE History, Chinese History, Visual Arts, or Design and Applied Technology.	Chinese Language x1.5 English Language x1.5 Chinese History, History x1.5 DAT, Visual Arts x1.5 Specific ApL subject(s) x1.5
JS8688	BA in Personal Finance	-	-
JS8702	BSc in Integrated Environmental Management	Level 2 or above in Biology/ Chemistry/ Physics/ Geography/ Combined Science/ Integrated Science	Biology, Chemistry x1.6 Geography, Math, M1/M2 x1.2 Physics x1.1
JS8714	BSc in Artificial Intelligence and Educational Technology	Level 3 or above in Mathematics (Compulsory Part) and Level 2 or above in ICT/ Biology/ Chemistry/ Physics/ M1/ M2/ Combined Science/ Integrated Science	Math, M1/M2 x1.5 Biology, Chemistry, Physics x1.5 DAT, ICT x1.5 Combined / Integrated Science x1.5 Specific ApL subject(s) x1.5
JS8726	BSc in Sports Science and Coaching	-	Biology, Physical Education x2 English Language x1.5 Math, M1/M2 x1.5 DAT, ICT x1.5 Specific ApL subject(s) x1.5
JS8727	BSc in Speech Pathology and Rehabilitation	Candidates must be able to communicate effectively and fluently in Cantonese and English during the admission interview.	Chinese Language x1.5 English Language x1.5
Two-year Full-time Higher Diploma Programme			
JS8507	HD in Early Childhood Education	-	Chinese Language x1.5 English Language x1.5 Specific ApL subject(s) x1.5

Note: The specific ApL subjects with heavier weighting in the admission score calculation are listed in www.eduhk.hk/acadprog/downloads/EdUHK_ApL%20Recognition%20and%20Subject%20Weightings.pdf.

As the 2025/26 academic year is the beginning of the 2025/26 - 2027/28 triennium, the programmes to be offered in the 2025-28 triennium with allocation of UGC-funded places are still subject to the Government's approval.



Non-JUPAS Admissions

First-Year-First-Degree (FYFD)

General Entrance Requirements

Applicants who possess the following qualifications are welcome to apply:

- Associate Degree or Higher Diploma (AD/HD) students or graduates (including those who will obtain such a qualification[^] by August in the year in which admission is sought); or
- Non-local Qualifications[#]; or
- Transfer students; or
- Mature Applicants

[^] Normally, qualification which is of Level 4 or above under the Qualifications Register (QR) of the Hong Kong Council for Accreditation of Academic and Vocational Qualifications (HKCAAVQ).

[#] Applicants holding non-local post-secondary qualifications may be required to provide a "Report for Qualifications Assessment" issued by the HKCAAVQ to support their applications.



Minimum Language Requirements

Qualifications	English Language Requirements	Chinese Language Requirements
HKDSE	Level 3 Level 2 (applicable to holders of a recognised AD/HD)	
IELTS Academic <i>(the test should be taken in test centres and the result should be valid within two years)</i>	Overall Band: 6	N/A
TOEFL <i>(the test should be taken in test centres and the result should be valid within two years)</i>	Internet-based (iBT): 80 (TOEFL ITP and MyBest™ Score are not accepted)	N/A
GCE System	Grade E in GCE AS / AL English; or Grade C / Grade 4 in IGCSE / GCE O-level English; or Grade C / Grade 4 in GCSE English or English Literature	Grade E in GCE AS / AL Chinese; or Grade C / Grade 4 in IGCSE / GCE O-level / GCSE Chinese
IB Diploma	English A: Language and Literature (HL / SL) – Grade 4; or English A: Literature (HL / SL) – Grade 4; or English B (HL) – Grade 4; or English B (SL) – Grade 5; or English Literature and Performance (SL) – Grade 4; or English Text and Performance (SL) – Grade 4	Chinese Language - Grade 4



* Applicants seeking admission to programmes with English as the medium of instruction will be exempted from this Chinese Language requirement on a case-by-case basis. For programmes which require students to have possessed a good command of Chinese, waiver of Chinese Language requirement will not be granted.

Admissions Schedule

Date	Event
7 October 2024	Application Opens
13 January 2025	Closing Date for Main Round Applications
February – March 2025	Main Round Admission Interview(s) / Subject Test(s)
15 May 2025	Closing Date for Application
May – July 2025	Second Round Admission Interview(s) / Subject Test(s)
February – August 2025	Announcement of Admission Offer (on a rolling basis)
Late July 2025	Programme Registration
August 2025	New Student Orientation
Early September 2025	Commencement of Academic Year



Note: The dates listed above are provisional and subject to changes.

Non-JUPAS Admissions

Senior-Year (SY)

General Entrance Requirements

Applicants who possess the following qualifications are welcome to apply:

- A recognised Associate Degree or Higher Diploma (AD/HD) (including those who will obtain such a qualification[^] by August in the year in which admission is sought) with a good GPA; or
- Transfer students[#]

[^] Normally, qualification which is of Level 4 or above under the Qualifications Register (QR) of the Hong Kong Council for Accreditation of Academic and Vocational Qualifications (HKCAAVQ).

[#] Applicants holding non-local post-secondary qualifications may be required to provide a "Report for Qualifications Assessment" issued by the HKCAAVQ to support their applications.



Minimum Language Requirements

Qualifications	English Language Requirements	Chinese Language Requirements
HKALE	Grade E in AS-level Use of English	Grade E in AS-level Chinese Language & Culture
HKDSE	Level 3 Level 2 (applicable to holders of a recognised AD/HD)	
IELTS Academic <i>(the test should be taken in test centres and the result should be valid within two years)</i>	Overall Band: 6	N/A
TOEFL <i>(the test should be taken in test centres and the result should be valid within two years)</i>	Internet-based (iBT): 80 (TOEFL ITP and MyBest™ Score are not accepted)	N/A
GCE System	Grade E in GCE AS / AL English; or Grade C / Grade 4 in IGCSE / GCE O-level English; or Grade C / Grade 4 in GCSE English or English Literature	Grade E in GCE AS / AL Chinese; or Grade C / Grade 4 in IGCSE / GCE O-level / GCSE Chinese
IB Diploma	English A: Language and Literature (HL / SL) – Grade 4; or English A: Literature (HL / SL) – Grade 4; or English B (HL) – Grade 4; or English B (SL) – Grade 5; or English Literature and Performance (SL) – Grade 4; or English Text and Performance (SL) – Grade 4	Chinese Language - Grade 4

* Applicants seeking admission to programmes with English as the medium of instruction will be exempted from this Chinese Language requirement on a case-by-case basis. For programmes which require students to have possessed a good command of Chinese, waiver of Chinese Language requirement will not be granted.



Admissions Schedule

Date	Event
7 October 2024	Application Opens
25 November 2024	Closing Date for Early Round Applications
13 January 2025	Closing Date for Main Round Applications
15 May 2025	Closing Date for Application
Late July 2025	Programme Registration
August 2025	New Student Orientation
September 2025	Commencement of Academic Year

Note: The dates listed above are provisional and subject to changes.

